

#innovacion
#ayudascdti
#asesoramiento
#internacionalizacion

Apoyo a la participación

Marta de Diego

marta.dediego@cdti.es

Jornada Informativa IHI – Convocatorias 4 y 5
21 de septiembre de 2023

Enlaces web en las imágenes. Consulten las fuentes oficiales

El SRG en la Gobernanza de IHI

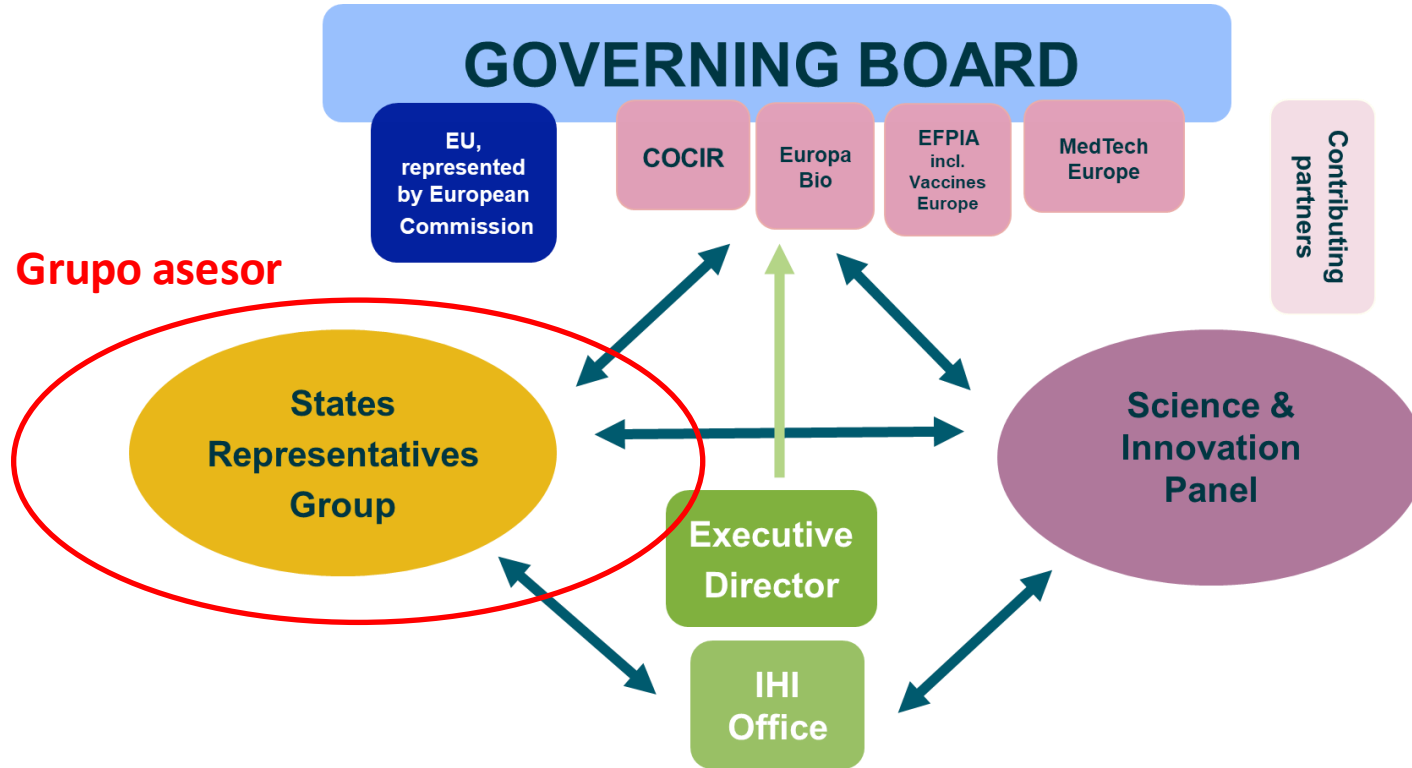

Papel del SRG

- El SRG es consultado y da su opinión sobre una serie de cuestiones (incluidos los borradores de programas de trabajo y el contenido de las convocatorias)
- El SRG actúa como interfaz entre IHI y los programas nacionales de investigación e innovación pertinentes.

Delegación actual española

- Delegadas: Marta de Diego (CDTI) y Marta Gomez Quintanilla (CDTI)

Apoyo: Equipo CDTI y NCPs

Equipo CDTI

- ✓ **Marta Gómez Quintanilla** (marta.gomez@cdti.es)
- ✓ **Marta de Diego** (marta.dediego@cdti.es)
- ✓ **Carolina Carrasco** (carolina.carrasco@cdti.es)

Puntos nacionales de contacto

Marta de Diego

CDTI
marta.dediego@cdti.es
+34 91 581 55 62

Carolina Carrasco

CDTI
carolina.carrasco@cdti.es
+34 91 581 55 62

Marta Marín

FECYT, MCIN
marta.marin@fecyt.es
+34 91 425 09 09

Portal oficial de Horizonte Europa (España)

www.horizonteeuropa.es

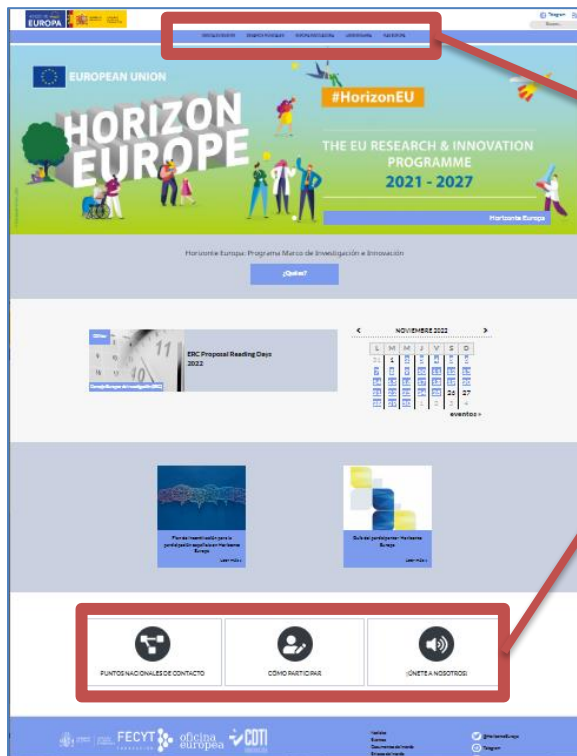

Listado de NCPs

-  @HorizonteEuropa
-  Canal de Telegram
-  RSS
-  ESHorizonte2020

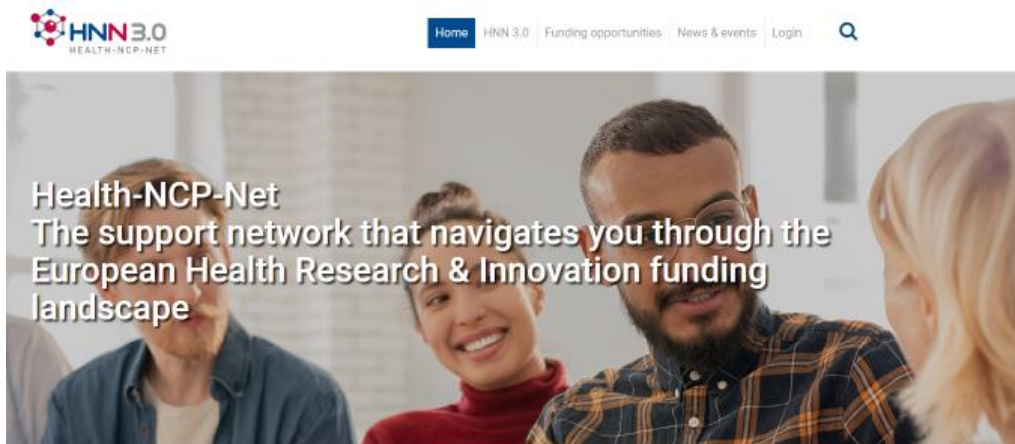

Welcome to Health-NCP-Net 3.0 (HNN 3.0)

We are a network of National Contact Points (NCPs) in the area of "Health" enhancing transnational cooperation between NCPs for Cluster 1 Health in Horizon Europe to increase the support for those interested in research funding.

You do not know your National Contact Point, but still have many questions?

[Find the Health NCP of your country](#)

➤ Herramientas de apoyo para participantes

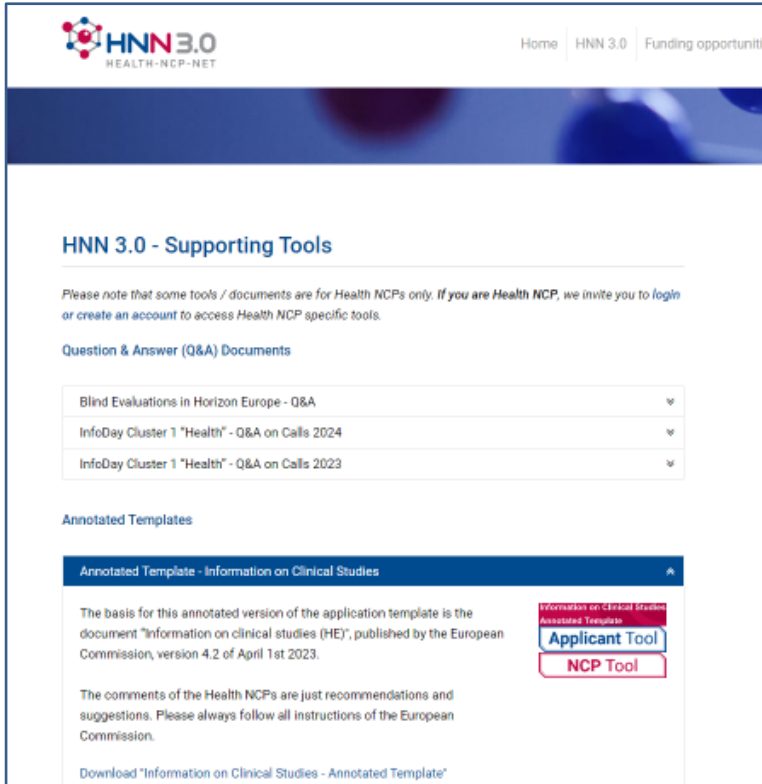

["Partner Search - How to search partners and get noticed"](#)

[Information on Clinical Studies - Annotated Template](#)

[Q&A on Blind Evaluation in Horizon Europe](#)

➤ Noticias y eventos

<https://www.healthncp.net/news-events>

Recomendaciones finales

- Participar en la Plataforma de networking de IHI. Subir un perfil de calidad a la plataforma de networking y crear la “**Project Cooperation**” destacando cual sería la aportación específica al topic.

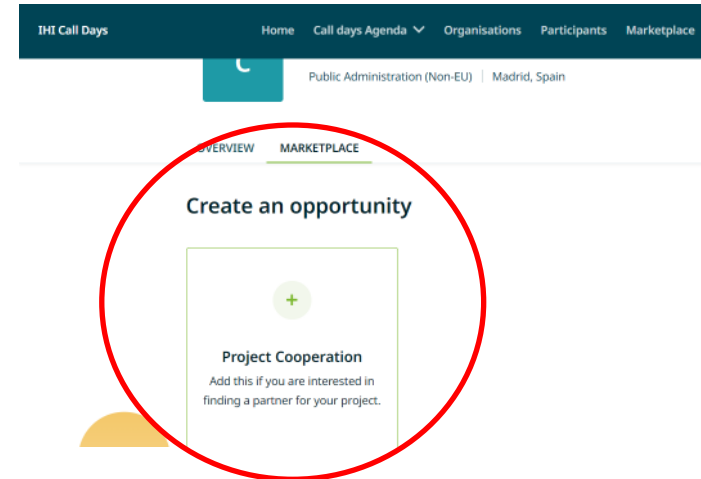
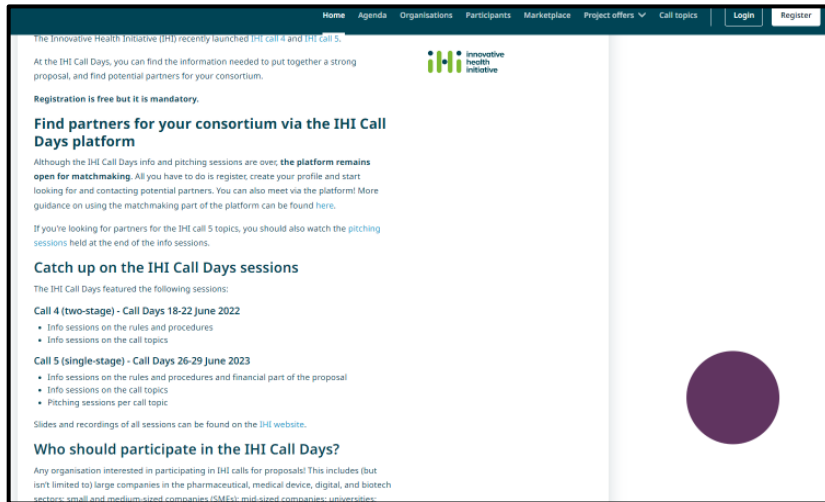

Recomendaciones finales

➤ Otras oportunidades de networking

Evento para búsqueda de socios para la **convocatoria 5 de IHI** y **convocatorias de una sola fase de 2024 del Programa de Trabajo de Salud**

Recomendaciones finales

➤ Buscar socios de proyectos anteriores relacionados con el topic

Apply for funding Shape our future research **Projects and results** Resources for projects News & events About

Home > **Projects and results** > Project Factsheets

Project factsheets

The Innovative Health Initiative builds on the successes of the Innovative Medicines Initiative (IMI), which launched over 180 projects. Many IMI projects are still ongoing and are monitored by the IHI Programme Office. This section features the factsheets of all IMI projects. Once IHI projects are up and running, we will also promote them here.

Recomendaciones finales

- Contactar con tu **asociación nacional** vinculada con las socios privados de IHI

Recomendaciones finales

- Si quieres ser “**contributing partner**” contacta con la oficina IHI y comienza el proceso lo antes posible

[IHI guide for contributing partners](#)

Proceso explicado en la web
y webinar el **12 de octubre**

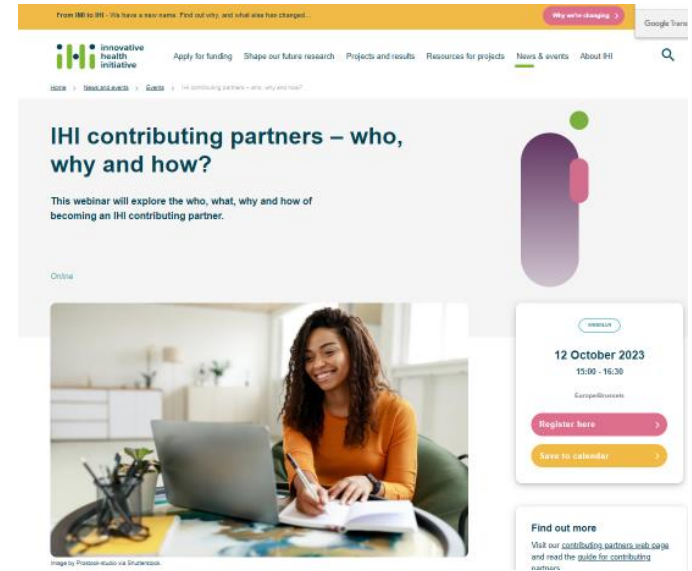

Recomendaciones finales

- Utilizar toda la información y documentación disponibles (webinars, guías, FAQs...). La **guía del solicitante** es un documento esencial muy util!!

Call documents

Guidance, templates and links for people planning on applying to be part of an IHI project.

Key documents and links

Before preparing your proposal, we recommend you read the [legislation creating IHI](#), the [IHI Strategic Research and Innovation Agenda](#), and the [annual work programme](#) to ensure you understand IHI, its goals, and how it works.

- [IHI guide for applicants](#) (last update 06/07/22) – this guide is designed to assist you in preparing and submitting your proposal.
- [Frequently asked questions](#)
- [IHI guidelines for in-kind contributions to additional activities \(IKAA\)](#) (last update 07/07/22)
- All proposals must be submitted via the [Funding and Tenders Portal](#).

Questions?

If you have any questions about the documents on this page, don't hesitate to get in touch with us.

Contact us

<https://www.ihi.europa.eu/apply-funding/call-documents>

Recomendaciones finales

➤ Tener en cuenta los **aspectos específicos** de la plantilla de propuesta IHI

- ✓ explain how expertise of relevant industry sectors and other healthcare stakeholders are integrated.
- ✓ (as relevant) approach to engage with regulatory and health technology assessment bodies
- ✓ (as relevant) describe how patients, learned societies and healthcare providers' perspectives are incorporated
- ✓ where required by the call conditions, include a strategy to ensure affordability, availability and accessibility of products and services based, or partly based, on project results.
- ✓ describe how the participants complement one another (and cover the value chain, where appropriate) and create a successful public private partnership

Construyendo **JUNTOS** el futuro

HORIZONTE EUROPA

+ info sobre programas y ayudas
para la
internacionalización de la I+D+I española

@HorizonteEuropa - @CDTI_innovacion